

GENERAL NOTES

Drawings to be read in conjunction with relevant Structural, Fire Service, Mechanical, Hydraulic, Electrical, Civil and Landscaping documents. Technical drawings to be read in conjunction with appropriate sections of technical specification.

Copyright of designs shown herein is retained by ARCON PROJECTS. Written authority is required for any reproduction.

Verify all dimensions / conditions on site prior to commencement of works or stop drawings. All dimensions in millimetres unless stated otherwise. Seek clarification of inconsistencies / conflicts. Figured dimensions shall take precedence to scaled dimensions.
All work to be done in accordance with the Building Code of Australia and all local authority regulations. Exclude all work to the satisfaction of the superintendent.

KEY

- Existing Wall
- Area of Proposed New Works
- Proposed New Wall
- Proposed New Floor
- Proposed Area of Demolition
- Proposed dimension



ISSUE	DATE	DETAIL
-------	------	--------

A	22/01/2016	
C	23/11/2016	
D	25/11/2016	
E	25/11/2016	
F	15/03/2017	

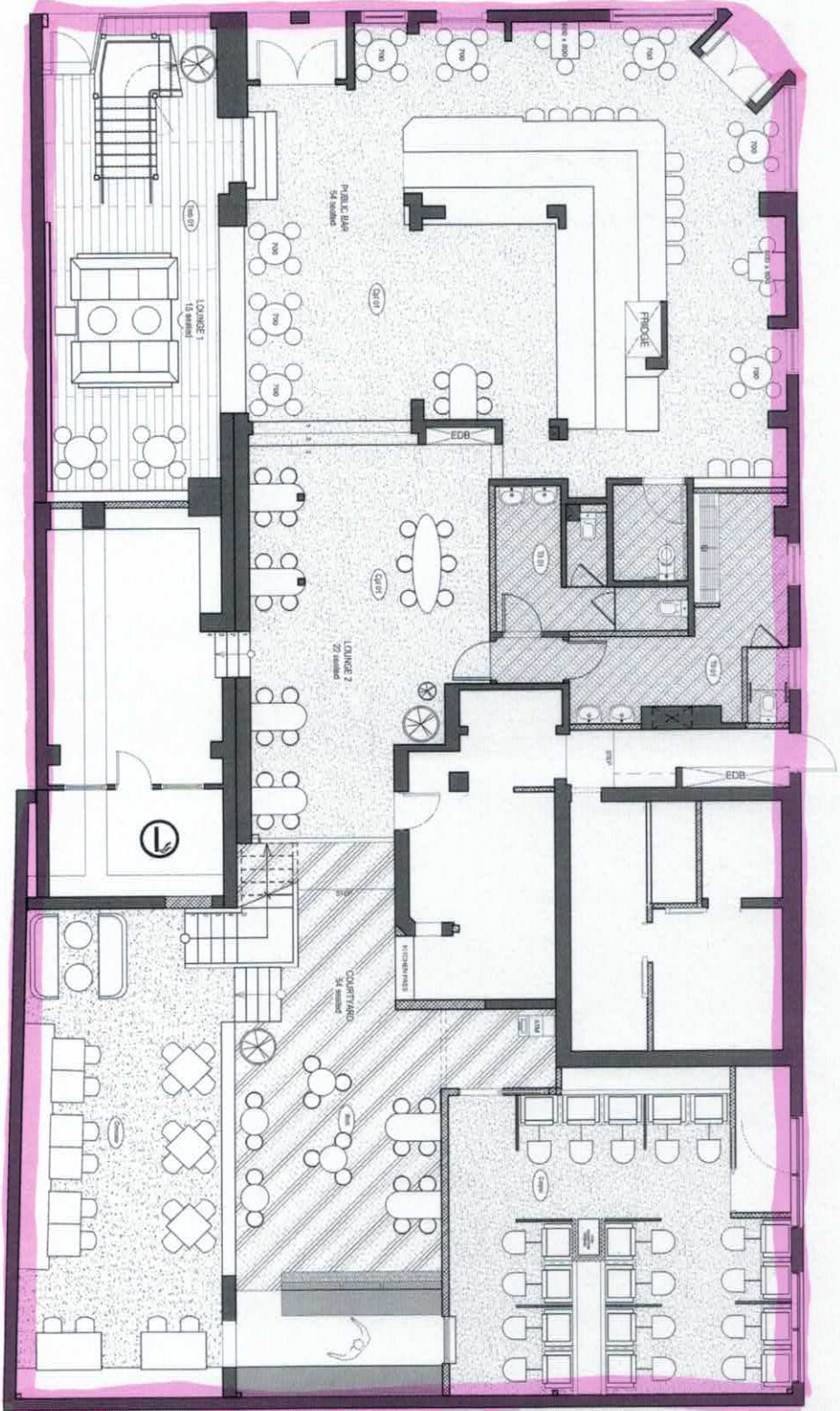

GF 145 SEATED APPROXIMATELY (not including gaming)

Lounge Licence Boundaries

1 Proposed Ground Floor - PLAN
Scale 1:100 @ A3



80 Old South Head Road, Woolahra 2025
Tel: 02 8305 4100
admin@arconprojects.com.au

PROJECT	The Nag's Head	
PROJECT ADDRESS	162 & 164 St John's Rd, Glebe	
PROJECT NUMBER	0322	
DRAWING TITLE	Ground Floor Furniture Plan	
STAGE	DA	DWG No. DA04-1-2
PAPER SIZE	A3	SCALE
DRAWN BY	LB	AREA
CHECKED BY		REV
		F

GENERAL NOTES

Drawings to be read in conjunction with relevant Structural, Fire Services, Mechanical, Hydraulic, Electrical, Civil, and Landscaping documents. Technical drawings to be read in conjunction with appropriate sections of technical specification.

Copyright of designs shown herein is retained by ARCON PROJECTS. Written authority is required for any reproduction.

Verify all dimensions / conditions on site prior to commencement of works or shop drawings. All dimensions in millimetres unless stated otherwise. Seek clarification of inconsistencies / conflicts. Figured dimensions shall take precedence to scaled dimensions.

All work to be done in accordance with the Building Code of Australia and all local authority regulations. Excuse all work to the satisfaction of the superintendent.

KEY

- Existing Wall
- Area of Proposed New Works
- Proposed New Wall
- Proposed New Floor
- Proposed Area of Demolition
- Proposed demolition



ISSUE	DATE	DETAIL
A	30/08/2016	
B	04/10/2016	
C	17/10/2016	
D	09/11/2016	
E	10/11/2016	
F	18/11/2016	
G		

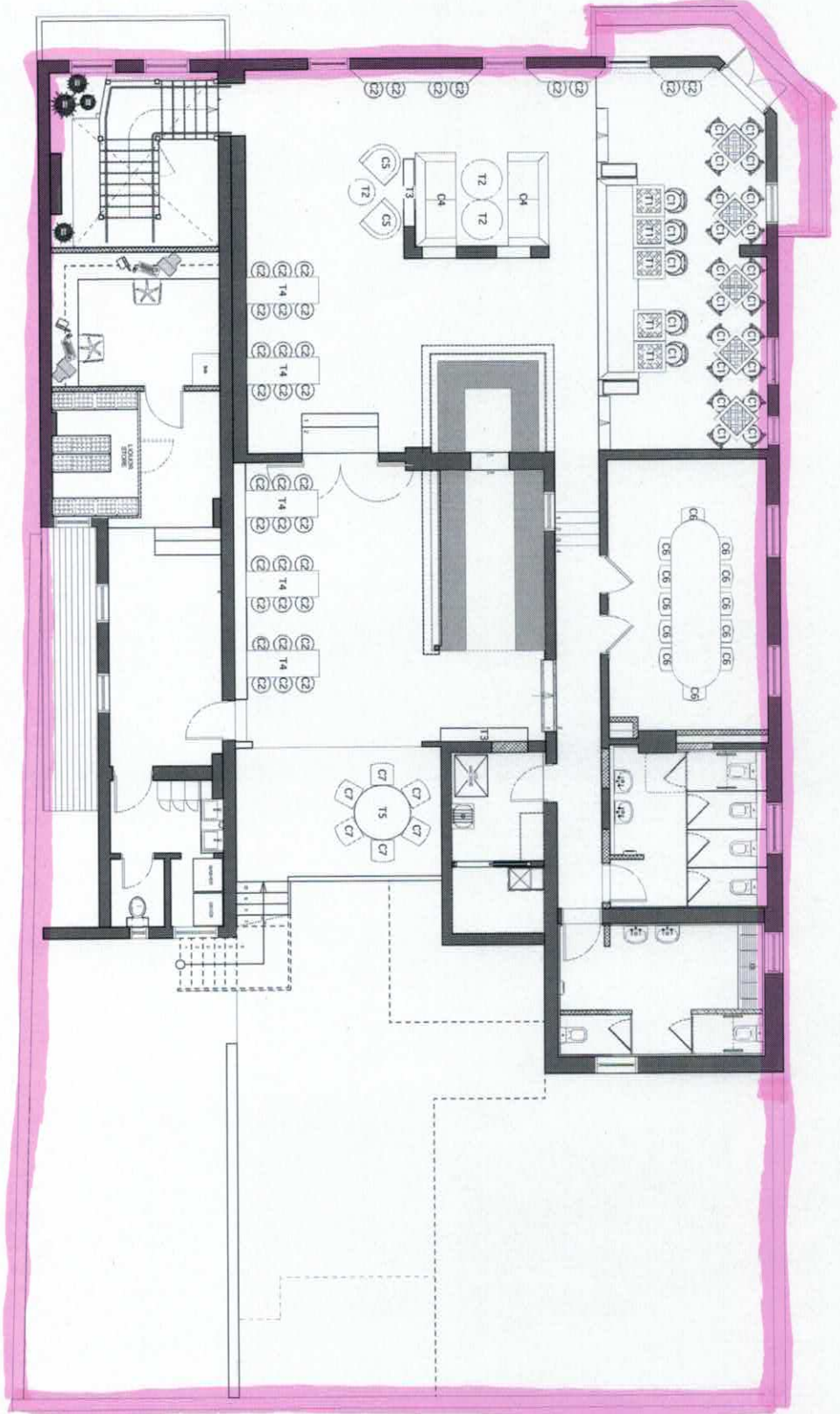

LIQUOR LICENCE DOCUMENTS

1 Proposed First Floor - PLAN
Scale 1:100 @ A3



80 Old South Head Road, Woolahra 2025
Tel: 02 8305 4100
admin@arconprojects.com.au

PROJECT The Nag's Head

PROJECT ADDRESS 162 & 164 St John's Rd, Glebe

PROJECT NUMBER 0322

DRAWING TITLE First Floor - Furniture Plan

STAGE	DA	DWG No.	CD04-2-2
PAPER SIZE	A3	SCALE	1:100
DRAWN BY	LB	AREA	
CHECKED BY		REV	G