

**GENERAL NOTES**

Drawings to be read in conjunction with relevant Structural, Fire Service, Mechanical, Hydraulic, Electrical, Civil, and Landscaping documents. Technical drawings to be read in conjunction with appropriate sections of technical specification.

Copyright of designs shown herein is retained by ARCON PROJECTS. Written authority is required for any reproduction.

Verify all dimensions / conditions on site prior to commencement of works or shop drawings. All dimensions in millimetres unless stated otherwise. Seek clarification of inconsistencies / conflicts. Figured dimensions shall take precedence to scaled dimensions.

All work to be done in accordance with the Building Code of Australia and all local authority regulations. Execute all work to the satisfaction of the superintendent.

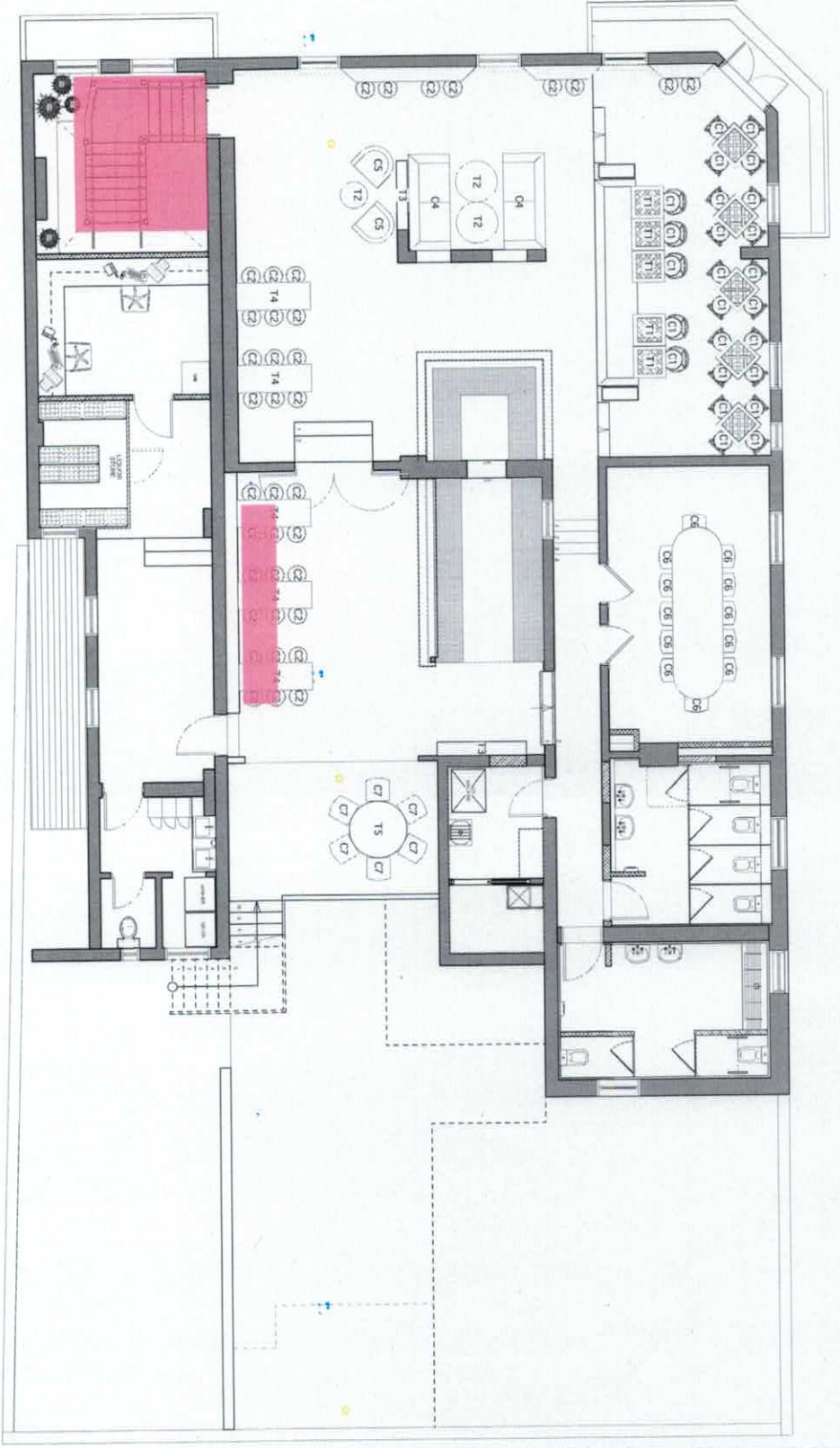

**KEY**

- Existing Wall
- Area of Proposed New Works
- Proposed New Wall
- Proposed New Floor
- Proposed Area of Demolition
- Proposed demolition

ISSUE	DATE	DETAIL
A	30/08/2016	
C	04/10/2016	
D	11/10/2016	
E	09/11/2016	
F	10/11/2016	
G	18/11/2016	



80 Old South Head Road, Woollahra 2025  
Tel: 02 8305 4100  
admin@arconprojects.com.au

PROJECT: The Neg's Head  
PROJECT ADDRESS: 162 & 164 St John's Rd, Glebe  
PROJECT NUMBER: 0322  
DRAWING TITLE: First Floor - Furniture Plan

STAGE	DA	DWG No.	CD04.2-2
PAPER SIZE	A3	SCALE	1:100
DRAWN BY	LB	AREA	
CHECKED BY		REV	G

1 Proposed First Floor - PLAN  
Scale 1:100 @ A3

GENERAL NOTES

Drawings to be read in conjunction with relevant Structural, Fire Service, Mechanical, Hydraulic, Electrical, Civil, and Landscaping documents. Technical drawings to be read in conjunction with appropriate sections of technical specification.

Copyright of designs shown herein is retained by ARCON PROJECTS. Written authority is required for any reproduction.

Verify all dimensions / conditions on site prior to commencement of works or shop drawings. All dimensions in millimetres unless stated otherwise. Seek clarification of inconsistencies / conflicts. Figured dimensions shall take precedence to scaled dimensions.

All work to be done in accordance with the Building Code of Australia and all local authority regulations. Exclude all work to the satisfaction of the superintendent.

KEY

- Existing Wall
- Area of Proposed New Works
- Proposed New Wall
- Proposed New Floor
- Proposed Areas of Demolition
- Proposed dimension



ISSUE	DATE	DETAIL
A	22/01/2016	
C	23/11/2016	
D	25/11/2016	
E	25/11/2016	
F	15/03/2017	

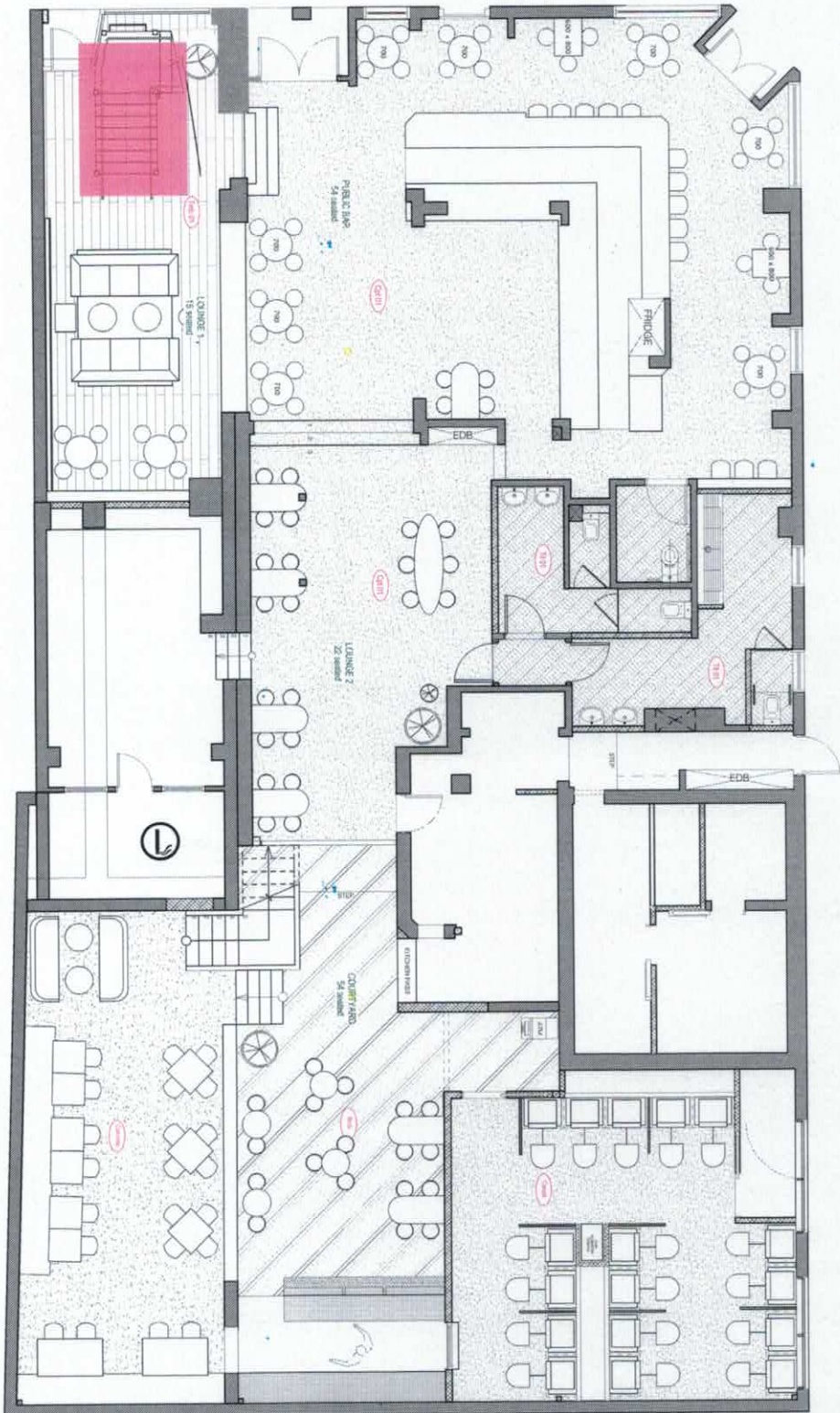

GF 145 SEATED APPROXIMATELY (not including gaming)

1 Proposed Ground Floor - PLAN  
Scale 1:100 @ A3



80 Old South Head Road, Woolahra 2025  
Tel: 02 8305 4100  
admin@arconprojects.com.au

PROJECT	The King's Head		
PROJECT ADDRESS	162 & 164 St John's Rd, Glebe		
PROJECT NUMBER	0322		
DRAWING TITLE	Ground Floor Furniture Plan		

STAGE	DA	DWG No.	DA04-1-2
PAPER SIZE	A3	SCALE	
DRAWN BY	LB	ANSA	
CHECKED BY		REV	F